

Available For Sale

Beulah Church Road
Weddington, NC 28104

This Property is included
in our
**Economic Stimulus
Package**
10% Down
90% Owner Financing
3% Interest Only for 2 Years



Tract 1
+/-2.5 Acres
\$200,000

www.themosergroupinc.com

Property Highlights

- Excellent Location At Beulah Church Rd. And Weddington-Matthews Rd.
- For Residential Building Zoned R40
- Lot Perks For Two Or More Houses
- 330' Frontage on Beulah Church Rd.
- Parcel ID #'s: Part of 06120020

* Owner / Broker Property

Parcel Map

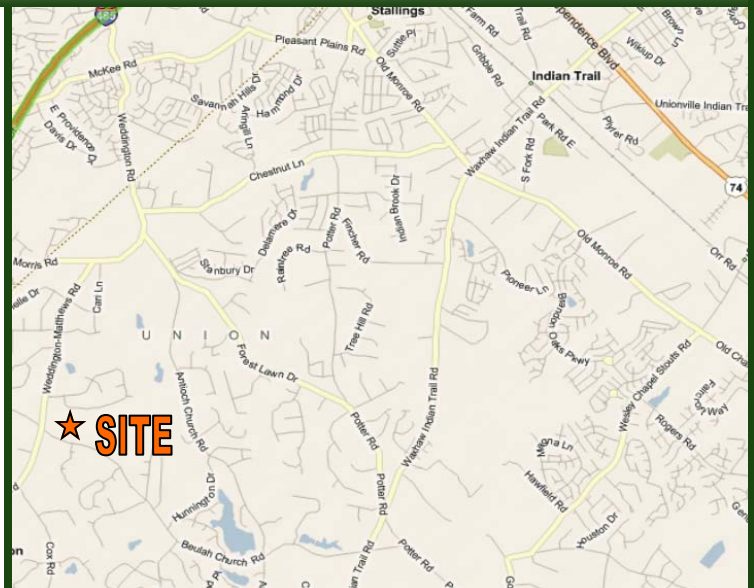

Please contact:
Dennis W. Moser, MAI ext. 211
(704) 882-1700
dmoser@themosergroupinc.com



THE MOSER GROUP, INC.
COMMERCIAL REAL ESTATE

**MAKE
OFFER!**

Survey

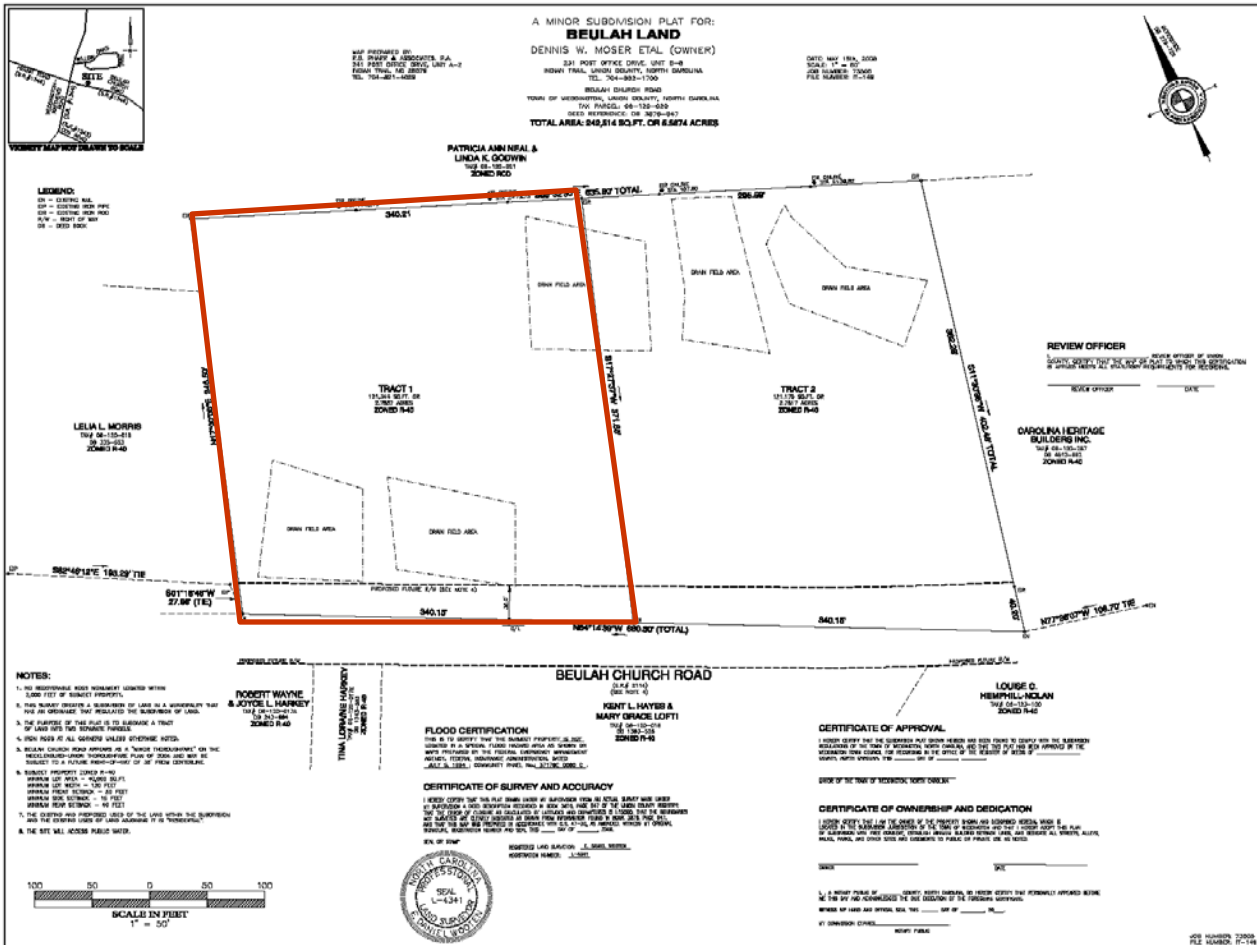

**Tract 1 +/-2.5 Acres
\$200,000**

Please contact:
Dennis W. Moser, MAI ext. 211
(704) 882-1700
dmoser@themosergroupinc.com



The information above has been obtained from sources we believe to be reliable, however we cannot accept responsibility for its accuracy.